

MONTHLY MEMBERSHIP PROGRESS REPORT

LOCATION PAKISTAN

District 305 N2

Results as of: 5/31/2021

| Clubs | | | |
|-----------------------|---------------|-----------|---------------|
| RESULTS FOR 2020-2021 | | | |
| QUARTER | NEW CLUB GOAL | NEW CLUBS | DROPPED CLUBS |
| JULY/AUG/SEPT | 2 | 1 | 0 |
| OCT/NOV/DEC | 1 | 25 | 1 |
| JAN/FEB/MAR | 2 | 7 | 6 |
| APR/MAY/JUNE | 1 | 0 | 0 |

| Members | | | |
|-----------------------|------------------------|----------------------|--|
| RESULTS FOR 2020-2021 | | | |
| QUARTER | MEMBER GROWTH NET GOAL | MEMBER GROWTH ACTUAL | DROPPED MEMBERS ACTUAL (including transfers) |
| JULY/AUG/SEPT | 10 | 186 | 34 |
| OCT/NOV/DEC | 12 | 1194 | 218 |
| JAN/FEB/MAR | 15 | 194 | 100 |
| APR/MAY/JUNE | 18 | 29 | 40 |

GOALS AND ACTUAL NEW CLUBS CUMULATIVE

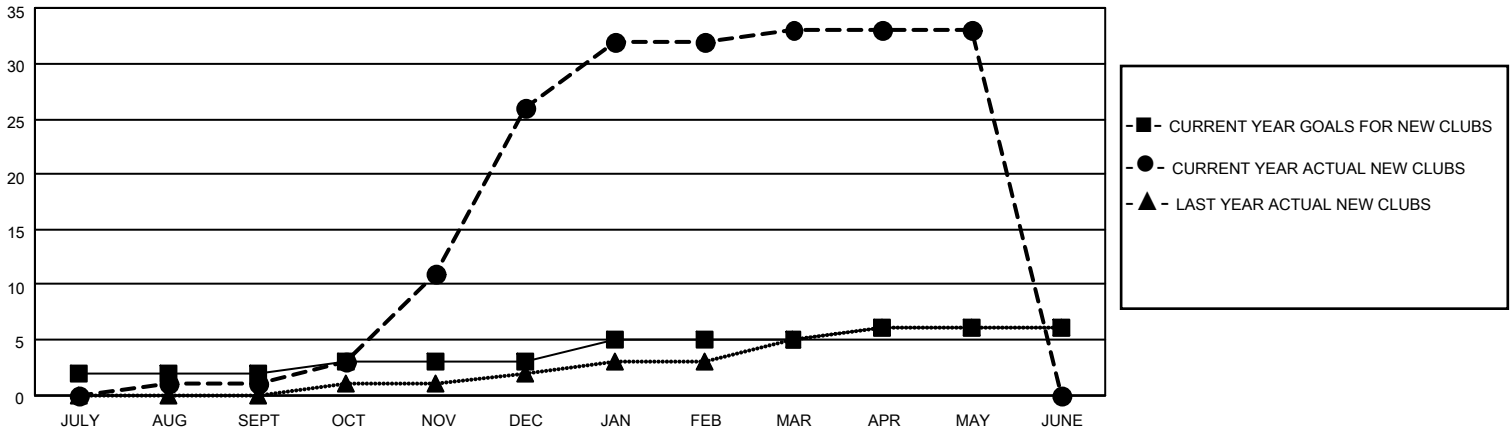

GOALS AND ACTUAL MEMBERS CUMULATIVE

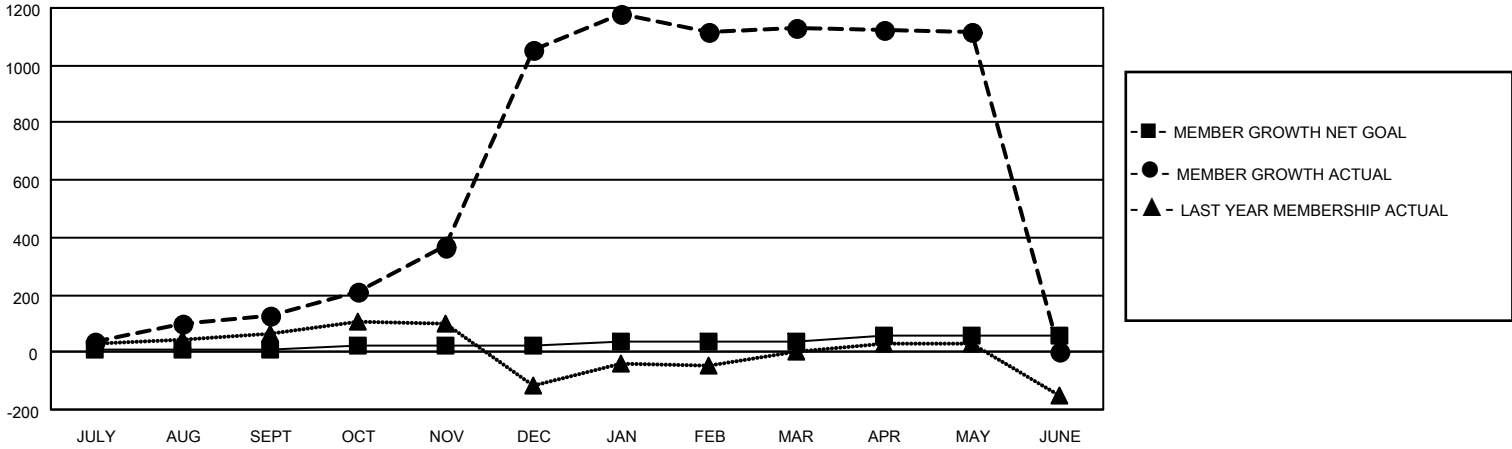

| | | | | | | | | | | | | | | |
|--|---|--|----------------|----|-------|-----|--------------|------------|--|--|---------------------------|-------|---------------------------------|-------|
| DROPPED CLUBS: 7 | 98 CLUBS OF 125 ADDED 1 OR MORE NEW MEMBERS | <p style="text-align: center;"><u>GENDER DISTRIBUTION</u></p> <p>MALE 2,591 (77.34%)</p> <p>FEMALE 759 (22.66%)</p> | | | | | | | | | | | | |
| <p style="text-align: center;"><u>DROPPED MEMBERS</u></p> <table style="width: 100%; border-collapse: collapse;"> <tr><td>DECEASED</td><td style="text-align: right;">7</td></tr> <tr><td>CLUB CANCELLED</td><td style="text-align: right;">89</td></tr> <tr><td>OTHER</td><td style="text-align: right;">296</td></tr> <tr style="border-top: 1px solid black;"><td>TOTAL</td><td style="text-align: right;">392</td></tr> </table> | DECEASED | 7 | CLUB CANCELLED | 89 | OTHER | 296 | TOTAL | 392 | <p>CLICK HERE FOR CUMULATIVE MEMBERSHIP DATA</p> | <table style="width: 100%; border-collapse: collapse;"> <tr><td>TOTAL FAMILY UNIT MEMBERS</td><td style="text-align: right;">3,058</td></tr> <tr><td>FAMILY MEMBERS PAYING HALF DUES</td><td style="text-align: right;">2,376</td></tr> </table> | TOTAL FAMILY UNIT MEMBERS | 3,058 | FAMILY MEMBERS PAYING HALF DUES | 2,376 |
| DECEASED | 7 | | | | | | | | | | | | | |
| CLUB CANCELLED | 89 | | | | | | | | | | | | | |
| OTHER | 296 | | | | | | | | | | | | | |
| TOTAL | 392 | | | | | | | | | | | | | |
| TOTAL FAMILY UNIT MEMBERS | 3,058 | | | | | | | | | | | | | |
| FAMILY MEMBERS PAYING HALF DUES | 2,376 | | | | | | | | | | | | | |